WEATHER
Clearing and warmer this afternoon with temperature in the 70s. Cloudy tonight and tomorrow with showers likely tomorrow and turing cooler. Low tonight 55-60.

The Levittown Times

FINAL

THE Daily Newspaper of Lower Bucks County

VOL. 4 — No. 231 | Member A. B. C. | LEVITTOWN, PA., MONDAY EVENING, MAY 13, 1957 | 20 Pages | Price, Five Cents

Lower Bucks Flood Aid Gets Boost In Senate

Council Rock Queen

Crowned queen of the junior prom at Council Rock High School is Carol Gindhart. Janet Luff, last year's queen, places the crown. (Courier and Times photo)

Actress' Lover Killed In Race

(See Other Story, Page 10)

MILAN, Italy (UP)— Copper-haired film star Linda Christian wept hysterically Sunday night when she learned that Spanish Marquis Alfonso de Portago — the man she might have married — was killed in an Italian road race.

The Hollywood beauty who was once married to actor Tyrone Power saw part of the race, and she gave De Portagos a farewell kiss at 11 a.m. at the checkpoint of the Mille Miglia in Rome, half-way point of the classic race around Italy.

She boarded an airliner to Milan near Brescia and arrived here smiling and without knowledge of De Portagos' death. Her smile faded when she saw the serious faces of newsmen waiting at the airport to greet her and was replaced by a look of disbelief.

"Please tell me the truth," she said.

Her mouth fell open at first in disbelief and then in horror. She broke into sobs. Friends took her by the arm and led her to a secret hiding place near Brescia where she was spending the night.

Good Evening!

7:00 (a.m.) Monday already?

7:15—What do the birds have to be so happy about? You'd think they'd let a fellow snatch a few extra winks.

8:00—Okay, if we have to think it, it's a lovely day. Now for a leisurely drive to the salt mines and a long esthetic drink of spring in its glory.

8:20—Everything but news in these morning rags. Jordan accusing Reds, Egyptians, Syrians; postoffice department still yapping for a postal rate increase it doesn't need; doggone Phils and Roberts kick one away to the bush league Pirates; politicians politicking as usual.

8:35—The mail and a stab in the back. Reader says we must be a Communist if we're in favor of higher school taxes to give the kids a better education.

9:10—Still in pain. These inspired paragraphs nothing but sweat and as hard to come by as winning 40-to-1 shot at Garden State.

9:30—Golf courses very nice at this time of year. Couple more lessons from U. S. Steel's Joe Dembeck and Steve Curtis and maybe we could quit newspapering. Only thing—the cost . . .

9:45—Dottie Lockwood's coffee break. That should do it. We're getting to be a regular caffeine hound, but any sacrifice worth while to further the tradition of looking after the peoples' interests. You have to wonder sometimes what they are.

10:00—Those simple pups romping around in the parking lot. Bet some little gent could have a real ball with 'em.

10:30—How does a guy manage to machine these scribblings day after day, year after year? And get away with such smarties as this: The trouble with thick, luxurious hotel towels is that they make the suitcase so hard to close. Oh, brother!

11:00 — (still a.m.) Today it's like Randolph Churchill, journalist son of Sir Winston, said when asked by reporters on his first visit to New York how he liked the trade:

11:02—"Well, I'll tell you. I love to travel, I like people, I enjoy the excitement and I like being in the middle of things. But, Oh, h- - - -, how I HATE to write.

11:03—Voila! We made it. Watch your driving!

Baghdad Talks Seen Leading To New Coup

Anti-Communist Political Leaders Shaken By Decision

By UNITED PRESS

Israeli sources predicted today in Jerusalem the Baghdad talks between King Saud and King Feisal and Jordan's move toward the West might lead to a new coup by anti-Communist political leaders in Syria.

The sources said increased activities of the Russians in Syria could be expected to show the rightist groups the "suicidal tendency" of the present regime and produce another coup—and another about face in Syrian foreign policy.

Report reaching Jerusalem strongly indicated the left-wing Syrian leadership was badly shaken by Jordan's decision to accept 10 million dollars in U. S. aid even if it did not accept the Eisenhower Doctrine as such.

The Jerusalem dispatch said Syria was stepping up its propaganda attacks against Israel to cover up its growing internal crisis and that the attacks were designed to show the other Arab nations that Syria was the most anti-Israel.

Indications increased that the Baghdad talks between King Saud of Saudi Arabia and King Feisal of Iraq were isolating the Syrian-Egyptian axis more and more. Israeli sources hoped frankly a Syria coup would leave Egypt on a limb by itself.

Egypt moved today to try to strengthen the neutralist bloc. President Gamal Abdel Nasser was receiving Premier Lemar E' Ali Mohammed Daud of Afghanistan, a strong pro-neutralist who offered Afghan "volunteers" to Egypt during the Suez invasion.

In Baghdad, Feisal had hoped to show Saud the Western-supplied military might he recently placed at the disposal of Jordan's King Hussein during the recent crisis in Jordan. But rain caused cancellation of the parade. Diplomatic sources predicted Hussein would go to Iraq this week for three-power conferences.

Sen. Johnson Challenges Ike On Budget

Says Eisenhower Is Speaking Out Both Sides Of Mouth

WASHINGTON (UP)— Senate Democratic Leader Lyndon B. Johnson accused the Eisenhower administration today of speaking out of "both sides of its mouth" on spending.

He called on President Eisenhower to embrace publicly either the "spending wing" or "economy wing" of his administration so Congress will know what he wants it to do.

He added that the President's televised budget speech Tuesday night should show whether "he wants an economy administration or a spending administration."

The Texas Democrat loosed his new attack as the Senate prepared to take up this afternoon its first regular appropriation bill for the fiscal year beginning July 1. It was a House-approved measure carrying $3,965,291,000 for the Treasury and Post Office departments.

The Senate Appropriations Committee recommended acceptance of the House figure which was $80,364,000 below the administration request. The Senate's action will be considered a major test of its economy attitude toward other House budget cuts.

Johnson's criticism was contained in a statement quoting remarks of the President and other administration spokesmen.

Touring The Battlefield

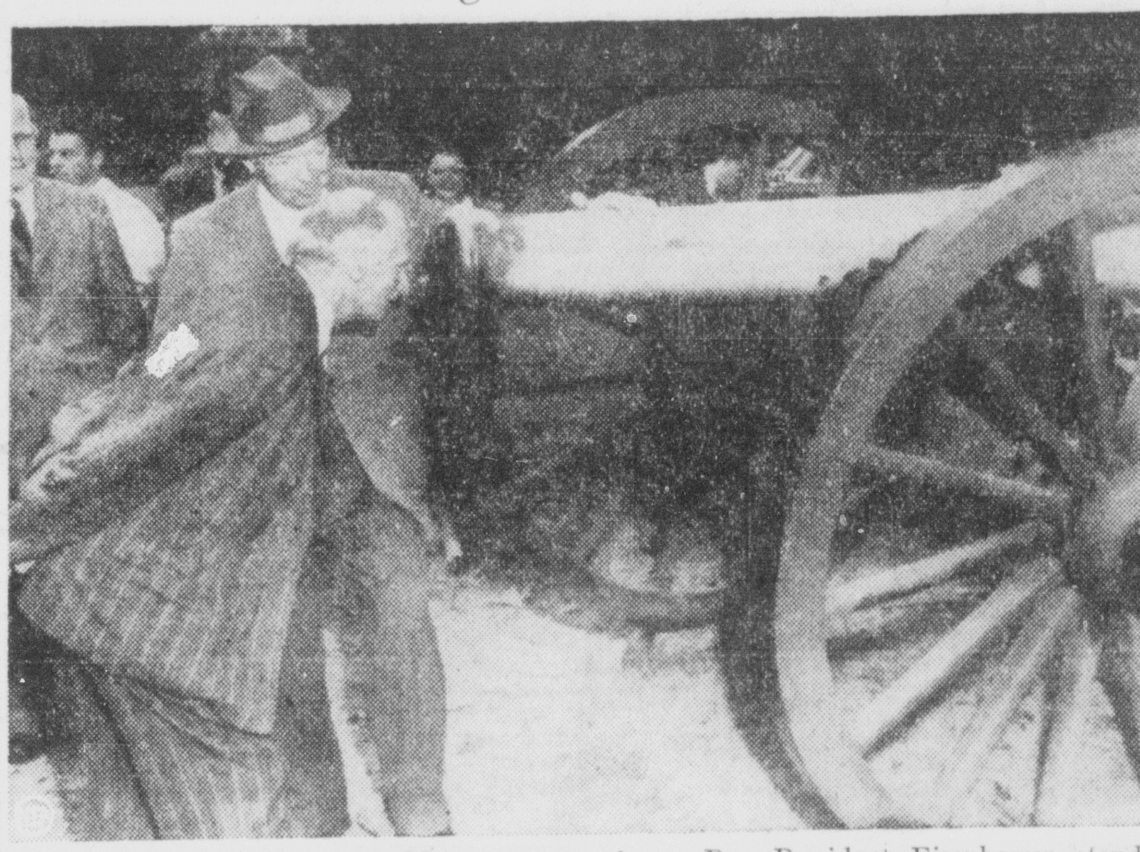

As Viscount Sir Bernard Montgomery peers down the barrel of a Civil War 12-pounder cannon on Culps Hill in Gettysburg, Pa., President Eisenhower stands awaiting his turn. They were on a visit to the famed battlefield of the Civil War.

South Rises Again--This Time To Lee's Defense

ATLANTA (UP) Southern blood turned plum to steam today at the very idea—Marse Robert getting "sacked" by a Republican!

President Eisenhower saying he would have "sacked" Gen. Robert E. Lee—greatest of them all (as any Southern school child will tell you)—for the way Lee fought the Battle of Gettysburg!

And Marshal Montgomery agreeing with him!

President Eisenhower and British Field Marshal Viscount Montgomery Sunday touched off the Rebel yells anew in theeeparts, where the boys will fight the Civil War over again at the drop of a magnolia blossom.

The World War II commanders-in-arms started it all as they tramped the green slopes and rocky hills of Gettysburg Sunday, and second guessed one of the greatest battles of the Civil War.

From the advantage of hindsight the President and the British field marshal criticized the tactics both of Lee and Gen. George G. Meade, who headed the boys in Blue.

They thought Lee reckless in ordering pickett's men into the celebrated charge across the open fields in a desperate attempt to break the Union lines.

And Meade, who had just assumed command of the Army of the Potomac, blundered in not pursuing Lee after the Southern attack failed, The World War II European commander and the hero of El Alamein agreed.

"It looks like everybody is getting into the act," Wilbur G. Kurtz, an Atlanta historian, said.

"That was a very uncouth statement," Mrs. John L. Harper, president of the Atlanta Ladies Memorial Assn., said of Eisenhower's comment that he would have "sacked" Lee.

"That seems a little harsh to me, "Beverly DeBose, president of the Atlanta Civil War Round Table said.

There were comments on the latter-day efforts to detract from the infalibility of a general whose battle strategy, incidentally, President Eisenhower himself studied in the classroom at West Point.

Eisenhower tempered his criticism somewhat when he told Montgomery that is some of the generals who fought the battle were alive today, "they probably would have criticized the way we fought."

Montgomery, nodded in agreement.

Eisenhower had his old friend "Monty" as a weekend guest at his Gettysburg farm, located on the fringe of the battle ground.

Kerr Appeals For Reversal Of House Vote

Amendment Killed After Rep. Curtin Supported Bill

Lower Bucks County flood victims received heartening news from Washington, D. C., today, despite the fact that the House of Representatives last week killed a bill calling for a federal flood insurance program.

Sen. W. Kerr Scott (D-N. C.) appealed to the Senate today to reverse the House action. He said the government would save money in the long run by such a program because it eventually has to pay part of "natural disasters."

Rep. Willard S. Curtin, Member of Congress from the Eighth (Bucks-Lehigh) District last week called on his colleagues in the House of Representatives to provide flood insurance for victims of disasters such as occurred in the Lehigh and Delaware River Valleys two years ago.

It was Rep. Curtin's "maiden" speech on the floor of the House. He rose in support of an amendment to include $14,000,000 to implement the Federal Flood Indemnity Insurance program.

The amendment was lost, however, when 127 voted against the amendment and 97 members favored it. In a later statement, Curtin said "I intend to keep fighting for flood insurance and will not let this setback discourage me in any way. I think flood insurance is a must for the people of Bucks and Lehigh Counties, and I shall continue to press vigorously for this program."

'Has Suffered Severly'

The administration urged today that the Senate restore to a supplemental appropriation bill 50 million dollars to finance an experimental flood insurance program.

Housing Chief Albert M. Cole and Flood Insurance Commissioner Frank J. Meistrell told the Senate Appropriations Committee that the insurance program includes safeguards against any "immense and incalculable losses" by the government.

Flood Rates

The flood insurance rates would range from $1 to $2.50 per $100, Meistrell said.

He said his agency has developed a "sound and workable" program that would "satisfy an urgent need."

Congress last year authorized a five-year, experimental program but did not appropriate money to finance it.

In his talk to the House, Curtin said, "I come from a District which over the years has suffered severely from flood waters, especially in 1955, the same as many other districts suffered from the hurricane-caused damage of that year. Our people living in the path of these flood waters endured tremendous and complete losses, due to their inability to protect themselves adequately by privately financed insurance. In anticipation of such damage, because floods are cer-

(Continued on Page 3, Col. 2)

Combustible Items Blamed In Hills Fire

Chief James Conklin of the Fairless Hills Volunteer Fire Co., declared today that the fire which destroyed the home of Mr. and Mrs Charles Rauch on Friday was definitely caused by combustible materials in contact with the hot water heater in the utility room.

Caused Serious Fires

"These materials, such as papers, rags and clothes stored in the utility room have caused the majority of serious house fires in Fairless Hills," Chief Conklin said.

In an urgent appeal to every resident of the community, the Fire Company asked that all combustible storage be removed from around furnaces and hot water heaters.

Chief Conklin said, "A good spring house-cleaning of storage areas such as closets, utility rooms, and carports, would not only help the Fire companies in trying to prevent these needless fires, but might mean the difference between a small, controllable blaze and a fire-gutted house."

In addition to combustible materials, the storage of inflammable liquids also should be carefully watched. Gasoline for power lawnmowers, paint thinners, and other such liquids, should be stored outside in carport rooms in covered metal containers and out of the reach of children, according to Chief Conklin.

"Any steps that our residents take to rid their homes of these fire hazards, reduce the chance of fire in their homes," the Chief said, and added, "Don't give a fire a place to start."

U.S. Blasts Soviet Travel Restrictions

WASHINGTON (UP)—A U.S. note charged Russia with imposing "far more severe limitations" on travel by Americans in Russia than are spelled out in official Soviet regulations.

The United States said this has resulted in "a discrepancy" between the actual travel opportunities afforded American officials in Russia and those afforded Soviet personnel in the United States.

The United States asked Russia what steps it is prepared to take to bring treatment of the two nations' official representatives more nearly in balance.

Fairless Pool Drive Opens

Registration for the coming season at the Fairless Hills swimming pool begins today.

Residents may sign up each night this week as well as next week and May 27, 28 and 29. Monday through Friday, registration will be from 2 to 6 p.m. and on Saturdays from 10 a.m. to 6 p.m.

All registrations will be handled by pool employes working at the vacant store in the shopping center located between Mayflower Kiddie Shoppe and Steppe's Beauty salon. Each family will be given an identification card, tags for each member of the immediate family and a complete list of rules and regulations.

The pool is scheduled to open on May 30. It will be operated full-time on weekends and after 3 p.m. on weekdays until the close of schools for summer vacation. Full-time weekday schedule will begin June 13.

Applicants for positions as life guards are invited to obtain blanks at one of three locations in Fairless Hills and submit them as soon as possible. Twelve guards will be used this year, working under the supervision of Larry Callaghan, local school teacher. The application forms can be obtained at the pool registration site, the Fairlanes Bowling office and the public relations office.

Driver Crashes Along Parkway

A Bristol man, attempting to light a cigarette while driving along Mill Creek Parkway, lost control of his car yesterday and crashed into the guard rail. Falls Township police said.

Daniel Domecz, 311 Lincoln Avenue, was driving east on the parkway and crashed abut 5:30 p.m

Officers Frank Gibson and Elliot Bainbridge said the Bristol man suffered a lacerated left elbow but refused medical treatment.

Pursued Car Hits Truck And House

Three civilian motorists Saturday night followed a drunken driving suspect through Bensalem and Bristol townships before his car wrecked a pick-up truck and a front porch on Main St., Tullytown, borough police said today.

As a result of the accident, Thomas J. Jones, 30, 1617 Rodman St., Philadelphia, will face Tullytown Justice of the Peace James Parto tonight on charges of reckless and drunken driving.

Testifying to Tullytown police that Jones drove recklessly were Dr. David Duncombe, who pronounced him drunk at Delaware Valley Osteopathic Hospital and two Cornwells Heights men. All three pursued Jones, they said, to try to stop him before an accident occurred.

Dr. Duncan told Patrolmen Steve Parto and John Steen, of Tullytown police he had called Bristol township police to report the wild driving. The other pursuers were Richard Ellis, 662 Wallace St. and Howard Thornborrow, 2123 River Road.

Truck Hit Twice

It was 11:55 p.m., five minutes before the change of police shifts, when Steve Parto and Steen got a call that a truck and house were hit on Main St., Tullytown.

The truck they found, belonged to Thomas Harrison, and was parked in front of his home. It was hit twice for a total loss. The home of Charles Robinson was also hit, at a cost of $150, police said.

It was Robinson's neighbor, Michael Tumminia who called the Tullytown police, and kept a watch on Jones in his damaged car until the patrolmen arrived. The officers said Jones had no insurance to cover the damage.

Von Stroheim Dies At 71

PARIS (UP)—Erich von Stroheim, 71-year-old actor - director who was Hollywood's "demon Prussian" of the 1920's, died of cancer at his country home near here Sunday night, it was reported today.

Von Stroheim, who had been bedridden for nine months, died at 9 p.m. in Maurepas. His artist-wife, Denise Vernac, was at his bedside when the end came.

Von Stroheim made his name in Hollywood films about World War I, in which he customarily appeared as a stiff-backed Prussian officer.

Two Autos Involved In Hulmeville Accident

Thomas W. Holzworth of Upper Black Eddy drove through a stop sign in Hulmeville yesterday and collided with another car, Constable Richard Garber said.

Police stated Holzworth went through the stop sign at Main and Trenton Aves. about 2:30 p.m. and collided with a car driven by Vincent Weiner, Philadelphia.

Damage to the vehicles wasn't determined immediately.

Rain Failed To Dampen Their Spirits

Volunteers Start Re-Building Yerkes Barn

By JIM GOODMAN
Courier and Times Staff Writer

"It's just wonderful, I never thought it could happen."

These were the words Howard Yerkes used to describe his feelings as he watched his friends and neighbors starting construction of a barn to replace the one he and his brother lost in the March 30 arson fire at Oakford.

Despite the showers that slowed down, interrupted and finally brought a halt to the work Saturday afternoon, the more than 20 volunteer workers succeeded in getting a lot down in the first weekend of the barn-raising.

But it wasn't easy.

The volunteers came out early Saturday morning, ready to work but a little overawed at their lack of fundamental knoledge for erecting a cinder block building.

'It was pretty discouraging," reported Edward Duckenfield, president of the Trevose Heights Fire Co, that is sponsoring the barn-raising.

Then help arrived in the persons of Thomas Clayton, a Trevose blocklayer. Things were looking up.

Ideal Afternoon

Clayton showed the volunteers how to lay corenr stones and the proper methods in building the cinder block barn.

The Saturday afternoon showers put a crimp in things for the workers but yesterday, they worked under ideal conditions. The overcast skies kept temperatures at about 60 degrees and never delivered on their constant threat of rain.

By late afternoon yesterday, the work had progressed to the extent that all the walls were started and had reached a level about three feet high.

The Yerkes brothers are hoping the barn will be completed in the next two weekedns. If it isn't, they are in trouble.

They have approximately 1,500 bales of grain to be harvested in the first week of June and must have some place to store it out of the weather.

An uncle in Pleasantville has provided a place for the Yerkes brothers to keep the five cows that survived the barn fire but that is 25 miles away, too far to haul the grain economically.

The new barn will occupy an area 32 by 30 feet. It will be one-and-a-half stories high with the blocks going about 18 feet high. A frame roof construction will be used. A smaller group of workers will keep the job moving on evenings during the week.

The workers were fed on both days by members of the Ladies' Auxiliary of the Trevose Heights Fire Co. They used food donated

(Continued on Page 3, Col. 3)

Inside Today

Young Rifleman

10-Year-Old Wins Shooting Championship Page 10

INDEX

Amusement	14
Calendar	13
Classified	15, 16, 17
Comics	18, 19
Crossword	19
Death Notices	3
Dr. Brady	6
Dr. Crane	6
Fred Othman	6
Earl Wilson	6
Editorials	6
Jacoby On Bridge	14
Junior Reporter	19
Social, Club News	8, 9
Sports	10, 11
TV	18

The Levittown Times
THE Daily Newspaper of Lower Bucks County
Monday Evening, May 13, 1957 Second Front Page

10-Foot Wall Of Water Destroys Texas Town

Levittown Woman Is Found Dead

A Levittown widow, Mrs. Sylvia Dewsnap, 37, was found dead on the floor of her living room at 57 Kentucky Lane, Kenwood, last night. A broken rope by which she had been hanging from a banister was tied to her neck in a noose.

Her death was discovered by her brother-in-law, Louis C. Surrick, of 609 Central Avenue, Croydon, shortly before 9:30 p.m. Surrick had gone to the house after his wife, Berdina, Mrs. Dewsnap's sister, failed to reach her by telephone.

Mr. Dewsnap's husband, Samuel, died last November. She had no children. Surviving are her mother, Mrs. Cora Hamilton, 271 McKinley St., Bristol; three sisters, Mrs. Surrick, and Mrs. Hilda Kelly, 244 Cleveland St., and Mrs. Teresa Lelinski, 321 McKinley St., Bristol and a brother, Theodore, of Falling Timber.

Responding to a call to Bristol township police, Chief John R. Stewart and Sgt. Harry Bauer investigated and called Bucks County Coroner Thomas C. Lamb. A certificate of death by suicide was issued.

Youth Held On Charges

A 19-year-old Bensalem youth could face prosecution on morals charges in Bucks County or in Philadelphia courts, Chief William Riempp, Bensalem police, said today.

The youth Robert A. Stocker, Grove Avenue, Oakford, was arrested yesterday on morals charges involving a 15-year-old Philadelphia girl.

Stocker told police he first met the girl Friday night. The alleged assault occurred Saturday on a lonely section of Richlieu Road near Eddington.

Chief Riempp said the girl had been visiting Levittown earlier in the day and went with Stocker to a drive-in movie that night. The girl reported the alleged attack to police and Stocker was taken into custody about 1 p.m. yesterday.

Police investigated at the spot where the girl said the attack took place and found it to be across the line into Philadelphia city limits. The chief said he would check today with Bucks County District Attorney Donald W. VanArtsdalen to see where prosecution would be conducted.

GOP Meeting Slated In Whitewood Section

William J. Veitch, Levittown, Republican Candidate for Treasurer Tax-Collector, and Francis X. Chester, 10th Ward Republican Candidate for Commissioner will speak to the Republican Voters of the Whitewood Section of Levittown tomorrow night at 8:30 o'clock.

The neighborhood meeting will be held at the residence of Anna Olszewski, associate Republican committeewoman, 82 Wildflower Road, Whitewood.

Mrs. Olszewski urged "all the Republican voters in Whitewood to attend." Refreshments will be served.

'Candidate Night' Set By Tullytown Slate

Eleven candidates for borough office on the Democratic ticket in Tullytown will hold a "meet the candidate" night Thursday at 8:30 o'clock in the cafeteria of the Walt Disney school. All residents of the borough are invited.

The eleven, who consider themselves regular party candidates, have R. B. Olson, candidate for nomination as burgess, heading the ticket.

Death Notices

EASTWICK — Ferdinand, husband of Catherine Eastwick, 1064 Hulmeville Rd., Langhorne, Pa. Died Saturday afternoon in the Delaware Valley Hospital. He was employed in the construction trade. Survived by, wife, Catherine, 1 daughter, and 4 sons: Mary, Andrew, Thomas, Fred, Jr., and Edwin. Relatives and friends are invited to attend funeral Thursday morning from Chapel, 324 MacDougal St., Brooklyn, New York. Solemn Requiem Mass in St. Martin of Tours Church Interment Holy Cross Cemetery Local arrangements are under the direction of Murphy's Funeral Home, Bristol.

WIESEMANN—William, Sr., on May 10, 1957 of 1040 Woodbine Ave., Eddington. He lived in this area for 28 years. Was a veteran of World War I, a member of the Robert W. Bracken Post 382. He is survived by his wife: Emma P. Wiesemann (nee Dittmeyer), a son William, Jr., of Philadelphia, 2 daughters, Mrs. Florence Langan of Eddington and Mrs. Evelyn Jester of Croydon, and 10 grandchildren, and 1 brother, John Wiesemann of Philadelphia. Relatives and friends are invited to the funeral Wednesday at 9 a. m. from the Funeral home of J. Maurice Tomlinson, 2207 Bristol Pk., Cornwells Heights. Solemn Requiem Mass at 10 a. m., St. Charles R. C. Church, Cornwells Heights. Int. Holy Sepulchre Cemetery. Friends may call Tuesday evening.

Dean Comes To Fallsington

Welcomed to the housewarming for the new parish house of All Saints Episcopal by the Rev. Daniel B. Stevick, vicar (right) is the Rev. William J. Dietrich, dean of the Convocation of Germantown. (Courier and Times photo.)

Thousands Of Fish Left High And Dry

PITTSBURGH (UP)—A valve failure drained the 75-acre North Park artificial lake Sunday, stranding thousands of fish and giving "hand anglers" a field day.

A drainage gate, opened to draw off high water, stuck when workmen attempted to close it and the lake slowly turned into a vast mud flat.

Most of the trout, bass, carp and bluegill in the recently stocked lake were swept into sulphur-polluted South Pine Creek and died. A few escaped upstream, but large quantities were trapped in shallow pools in the mud.

Fishermen, neighbors and passing motorists waded into the mud to scoop up the helpless fish. Sevral hours later county police halted the fish gathering for fear some one might be caught in the deep mud.

County Parks Director George B. McDonough said the artificial lake would refill in about five days. But fishing was ruined for the season, he said, unless the Commonwealth ordered an emergency re-stocking.

McDonough said the drainage gate was opened Saturday. But when workmen turned the valve worm which closes the gate, located 15 feet under water, it shut only partially, he said.

"When we realized the fish were in danger we even used a pile driver to try to force the gate shut," he said.

Workmen finally closed the gate last evening after the water level had dropped below it.

Lions Club To Hear Bair

Medill Bair, director of the Pennsbury School system, will address the Falls Township Lions Club tomorrow night, it has been announced.

The meeting will be held at 6:30 p.m., in the Pennsbury Inn and Mr. Bair's topic will be: "Where Your Tax Dollar Goes."

Several members of the cast of "The Student Prince," which was recently presented by the Pennsbury faculty for the benefit of the Scholarship Fund, will provide musical entertainment at the meeting.

Election of officers also will take place. Nominations to date are: Jack Bauer, Sr., president; Norman Cook, 1st vice-president; George Roberts, 2nd vice-president; Gene Carfagno, 3rd vice-president; William Kinder, treasurer; John Bodnarik, secretary; "Tail Twister," Joe Bahelka and "Lion Tamer," Fred Brazina.

Frank Craven and Ray Stemple have been nominated for two year directorships. It has been announced that, in addidion, there will be nominations from the floor.

Final arrangements will be made at this meeting for a group attendance at both the State Convention in Scranton, and the National Convention in San Francisco.

Flood Aid

(Continued From Page One)

tainly not unknown in my district, many of them had tried to secure insurance protection before the last flood but — Gentlemen and Gentlewomen — private insurance is just not now available for protection from flood damage and rising water."

"These people don't want charity; they merely want the opportunity to purchase insurance.

"The Federal Flood Indemnity Administration is charged with the reponsibility of administering the Federal Flood Insurance Act of 1956. This Act provides for the establishment of three programs designed to protect people from flood losses. The first is a direct insurance program; the second a re-insurance program, and the third is a loan contract program.

"I feel our Government is under an obligation to assist people in helping themselves. For this reason I heartily support the amendment."

Air Force To Reopen Billy Mitchell Case

WASHINGTON (UP)—The Air Force has agreed to reopen this week the sensational 31-year-old court martial case of the late Gen. William L. (Billy) Mitchell, called by many of his admirers the "father of the U.S. Air Force."

Barn-Raising

(Continued From Page One)

by many community residents and also received a large donation from the Belmont Hills Helping Hand Club.

Volunteers Listed

Included among the volunteers who worked on the clean-up the previous weekend and the barn construction last weekend were: Andrew Martin Jr., and Sr., Ed Duckenfield, N. J. Ess., R. Sammartino, Louis Troester, Charles Roescher, Bob Welsh, Hank Kochanski, Charles Brooks, Steve Steiglich Albert and Howard Yerkes, Bill Dillon, Bill Contory, Charles Lownes, Thomas Clayton, Ray Lutterotz, Vic Lutteratz Jr., and Sr., Harry Whittaker, Samuel Duckworth, Bob Kelly, Bill Exley, David Danner Paul Ringhauser.

Ladies Auxiliary members and neighbors who worked on the food detail were: Doris Martin, Rose Hillyer, Catherine Sperling, Helen Beaver, Catherine Beaver, Betty Cooperstakes, Doris Troester, Delores Yerkes, Dotty Welsh, Kay Danner and Margaret Grimes.

Two Meeting Planned By Voters League

The League of Women Voters of Bristol Township will hold its May unit meetings this week, on the subject of international relations, it has been announced.

The first meeting will be tomorrow from 9:30 to 11:30 a.m. at the home of Mrs. Irving Suskind, 37 Queensbridge Road, Quincy Hollow section.

Baby-sitting will be provided at the home of Mrs. M. David Wilker, 18 Queensbridge Road.

The evening meeting will be held on Thursday at 9 o'clock, at the home of Mrs. Theodore Freyman, 56 Cherry Lane, Crabtree Hollow.

Morrisville Firemen Quell Chair Blaze

Morrisville firemen drenched an old wooden chair which caught fire Saturday in a house at 45 Moreau St., before any flames could catch to the rest of the home.

Chief Frank Cowell of Union Fire Company said a passerby spotted smoke coming from the house and called the firemen.

About 30 firemen from Union and Capitol View Fire companies responded, putting the chair fire out in a matter of minutes.

Soldier Still Unconscious After Beating

FORT DIX, N. J. (UP) —Army Sgt. Francesco Gonzales, of Teesdale, Tex., found beaten in a Wrightstown hotel yesterday, remained unconscious today while police and Army authorities tried to determine his companions during a Saturday night tour of taprooms.

Gonzales, bound overseas, checked into the hotel Saturday enroute from Fort Riley, Kan., and due to report at Fort Dix next Friday.

A hotel maid found Gonzales unconscious in his first floor room yesterday afternoon. A 10-pound slab of concrete was found at the head of the bed.

The concrete was a piece of discarded curbing which was piled at the rear of the hotel.

The station hospital reported Gonzales had a fractured skull. He was seen Saturday night visiting Wrightstown taprooms with three other soldiers. His wallet contained $18 when he was found.

Area Drought On Wane

Lower Bucks emergec from a drought which had dropped less than a tenth of an inch of rain in the area this month with a splash of rain over the weekend.

Sunny skies today blasting through the morning fog, were expected to turn cloudy overnight with occasional showers called for again tomorrow.

Today's afternoon temperatures were expected to reach 80 with the low tomorrow morning falling under 60.

Tomorrow's forecast is for cloudy skies spotted with rain and temperatures in the 70's.

Yesterday's high was a pleasant 75 at 4 p.m. with this morning's low 56 at 5 a.m. It was 66 by 10 o'clock.

State Rescue Squads Association To Meet

The May meeting of the Pennsylvania Association of First Aid and Rescue Squads will be held in headquarters of the Chalfont Fire Co and Ambulance Corps tomorrow evening, at 8:30 o'clock. This can be reached by Routes 152 or 611, an official noted.

The special speaker of the evening will be Dr. F. R. Boston, Lansdale. He is connected with the Volunteer Medical Service Service Corps of Lansdale.

GEESE CHALLENGE AUTOS

LOS ANGELES (UP) — Traffic was tied up at a San Fernando Valley intersection Sunday when four geese stood honking at automobile drivers who could do nothing but toot back. A policeman who rounded up the flock and got a nipped hand doing it swore that if someone doesn't show up soon to claim them the geese's goose

Good Luck, Boys . . .

Levittown Volunteer Fire Company 1, with headquarters on the Fallsington-Tullytown Road, kicked off its fund drive this weekend. In the above picture, Donald De Hart, chairman, is shown with (front row, left to right) George Butcher, second assistant chief; Charles DeHart, trustee; Andrew King, vice-president; Robert Roth and Lou Fanicello, fund drive; co-chairmen. Back Row, left to right; Albertus Gilbert, president of the company; Robert Drucis, Thomas Ormond, assistant chief; and Jim Brydes. (Courier and Times photo)

9 Auto Fatalities Are Listed In State

Traffic accidents on Pennsylvania highways during the week end brought death to at least nine persons, a United Press survey showed today.

Although showers and thunderstorms broke dry spells in many parts of the state, police said most of the fatal mishaps occurred on dry roads.

Three small children drowned near Lebanon when the brakes failed on a parked automobile in which they were sitting and the machine rolled down a slope into the six-foot deep waters of Stover Lake.

The fatalities included:

Uniontown: Rosella Dunko, 27, Morgantown, W. Va., was killed yesterday when her car left a rural road near Fairchance, Fayette County, and overturned. The victim was pinned under the machine.

Chambersburg: Joseph Lee Swartz, 41, Newburg, died in Chambersburg Hospital Saturday night of injuries suffered when his car collided with a truck on Route 11, north of here as he was enroute home from work.

Lebanon: Three children of a Jonestown family were drowned late Saturday when the parked car in which they were sitting drifted down a slope into six feet of water in Stovers Lake. The victims were Nicholas, 3, Paul, 2, and Sylvia Yandrich, 8 months. Stephen Yandrick, 9, a cousin of the victims, also was in the car, but he managed to jump free.

McKeesport: James Fione, 11, Green Valley was injured fatally Saturday when he ran into the side of a moving truck.

Pittsburgh: Scott Redding, 17, Mt. Lebanon, was killed Saturday when his car collided with a truck at a suburban intersection on Route 148.

Quakertown: A highway collision on Route 663 west of here Friday night took the lives of Pasquale Morro, 30, and Louis Gerlett, both of Quakertown. Police said Morro's car swerved over the medial strip and crashed broadside into a machine driven by Mrs. Vivian Ashenfelter, 33, Pennsburg. Mrs. Ashenfelter suffered a broken jaw.

Seeing Levittown

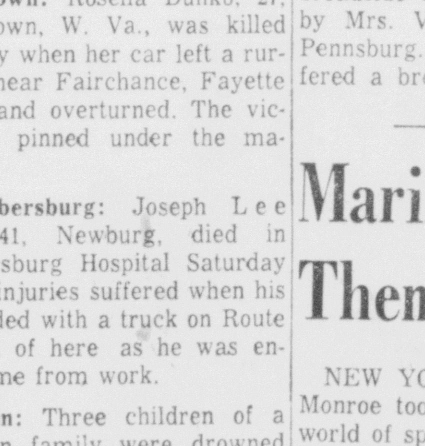

By LEE GARB

Mrs. Doris Shatz, 33 Secklepear Road, Snowball Gate, tells this latest good-samaritan story of our town: Mrs. Shatz, like so very many shoppers in supermarkets, found herself at the cashier's check-out with more food than cash through a miscalculation.

A gentleman standing behind her handed her a $10 bill, and she expressed her amazement because he was a total stranger. When she gasped, "But don't you even want to know my name." her rescuer, Frank Lakits, handed her his business card and said, "When you want to pay me back, ask for me at Reedman Motors where I work."

He added: "If you're going to pay me, I don't need to know your name . . . and if you're not going to pay me, I'd rather not know!"

* * *

The first rose to bloom this year was reported to us as belonging to Donald Starr of 52 Mintleaf Road, Mill Creek Section. We're not guaranteeing that this is the first rose . . . so we don't think anyone's being slighted. But the reports to the TIMES on the first daffodil, rose, sunbather, etc., is a time honored tradition.

* * *

Another time-honored tradition is that of losing and finding animals in this pet-loving community of ours. We don't like to make a practice of reporting such, for obvious reasons. There are easily a dozen such reports to the paper each day. Occasionally, however we choose certain ones because they are unusual or the health of a grieving child is involved.

* * *

In this case, it's a grieving cocker spaniel named "Honey" who is making herself sick with longing for her little lost buddy . . . . a rare white parakeet named "Baby." The bird, who flew away on Friday, is female, banded, and given to whistling rather than talking. The animals belong to Mrs. Paul W. Barnett of 26 Tall Pine Lane, Thornridge. WI 6-9190.

* * *

And Jackie Bartuska of 30 Tulip Lane, Thornridge, along with his brother, Brucie have spent the weekend in tears over their lost dog. Mrs. Bartuska is offering a $10 reward for "Poochie's" return. He slipped his collar Friday and took off. Poochie is a medium size short haired dog of the hound type, black with a little white around his neck, with floppy ears, a long tail, and "a very attractive face for a dog," according to Mrs. Bartuska. WI 5-0451.

Marilyn Gives Them A 'Kick'

NEW YORK (UP) — Marilyn Monroe took a brief fling in the world of sports Sunday and came out of it with a limp.

A troop of Boy Scouts performed their good deed for the day by escorting the actress through some of her older male admirers at Ebbets Field, home of the Brooklyn Dodgers.

Miss Monroe was on hand for a soccer game between the American League All-Stars and Hapoel of Israel, the Israeli championship team for which she is mascot.

She kicked out the first ball of the game three times—twice for photographers and once for the real McCoy.

One of the kicks made a direct hit—and United Press photographer Joel Landau has a lump on the head to prove it.

Miss Monroe, in spike-heeled shoes and waring a skimply blue dress held up by shoulder straps that kept slipping breathlessly low, limped off to the showers on the arm of Judge Samuel Liebowitz, her official escort for the day.

Final PTA Session Set

The Lafayette School PTA will hold its final meeting of the season tonight at 8 o'clock, in the all-purpose room of the school, it has been announced.

In addition to installation of officers for the coming year, two speakers will address the meeting. Henry Lotto, president of the LCA, Chairman of the Bristol Township Associate School Board and a member of both the Citizens' Educational Council and the Joint Council of PTA's, will explain the bill currently up for state legislation regarding the establishment of non-political school boards.

Mrs. John Etlinger, public health nurse, will speak on "Your Child and Polio." She will be available to answer questions on the topic during a general discussion to follow.

Groups To Air Problems On Storage Tank

Morrisville's Borough Council and Municipal Authority will meet in special session tonight to attack the borough's problem of a faulty water standpipe.

The 150-foot storage tank outside the borough secretary's office on North Delmorr Ave. has not been performing up to par.

It may be necessary to replace the tank with a new one. Such a venture may cost $20,000 and financial arrangements will be made at this session if the purchase of a new tank is necessary.

The water committee will propose to council that half of the present storage tank to torn down.

The remaining half will eliminate the danger of an unsafe structure and at the same time supply the borough with an adequate water supply.

The emergency session is set for 8 o'clock at the Borough Hall.

Births

LOWER BUCKS HOSPITAL

May 9

Mr. and Mrs. Paul Zimmerman, 32 Jester Lane, Levittown, girl.

Mr. and Mrs. John Boylan, 18 Brown Park Road, Levittown, boy

May 10

Mr. and Mrs. Robert Caldwell, 24 Silverbirch Lane, Levittown, girl.

Mr. and Mrs. Harvey Taylor, 117 Village Lane, Levittown, boy.

Mr. and Mrs. Frank Sparich, 49 Ice Pond Road, Levittown, boy.

Mr. and Mrs. John Watson, 35 Gingerbush road, Levittown, girl.

Mr. and Mrs. Lynch, 1301 Harrison Street, Bristol, girl.

May 11

Mr. and Mrs. Herman Burick, 67 Gridiron Road, Levittown,girl.

Mr. and Mrs. William Crossland, 4611 David Drive, Bristol, girl.

Mr. and Mrs. John Neal, 363 Snowball Drive, Levittown, girl.

Mr. and Mrs. William Petrick, 271 Monroe Street, Bristol, boy.

Mr. and Mrs. Gordon Phillips, 36 Crabtree Drive, Levittown, girl.

Mr. and Mrs. Francis Sullivan, 61 Steeplebush Road, Levittown, boy.

Fire Damages Flum Taxi Office In Bristol

The office of the Flum Taxi Co., on Clymer St. at the rear of 573 Bath St., Bristol, was burned early Saturday in a $5,000 fire.

Borough Fire Chief Clifford Hagerman said the damage included the loss of $3,000 in radio equipment and furniture inside. Leslie Flum, owner of the cab firm, discovered the fire at 5:05 a.m., on returning from a taxi call.

Bristol Consolidated Fire Co., with No. 3 Fire Co., was an hour on the scene. Investigating with Bucks County Fire Marshal Raymond Strunk, Chief Hagerman said, defective wiring or a discarded cigarette was the probable cause.

Merchants Flee Through Store Ceilings

By UNITED PRESS

A 10-foot wall of water destroyed 90 per cent of Lampasas, Tex., a town of 5,000, and Dallas and Fort Worth suffered from new floods today.

An elderly man drowned and a woman was missing at Lampasas where the water came so fast merchants chopped holes in the ceilings of their stores to escape.

Broken Levee

A broken levee sent the water swirling into Lampasas in the midst of a cloudburst of nearly seven inches.

A gas main burst into flames in the center of town and firemen fought in chest-high water to put it out.

Ward Lowe, publisher of the Lampasas Dispatch, reported the flash flood last night destroyed about 90 per cent of the town. By morning, the water was draining away.

A 5-inch rain yesterday gave Dallas its third flood in less than three weeks. More than 100 streets were closd by water and 250 persons were forced from their homes. An old two-story building collapsed on a main street. A new storm hit Dallas after daybreak.

Fort Worth suffered local flooding. Some residents in the suburb of Richland Hills rushed from their homes yesterday, fearing a flood.

The Weather Bureau alerted parts of north-central and northeastern Texas and sections of Oklahoma and Arkansas to severe thunderstorm and tornado dangers until 4 p.m. today.

Thunderclouds made Waco, in Central Texas, as dark as midnight at 8 a.m. today. Motorists drove with lights on.

High winds reaching 80 miles per hour and tornadoes accompanied the rain storms in Texas. One tornado hit Crawford, near Waco, causing property damage but no injuries. Numerous funnel clouds were observed in northeast and west - central Texas during the night.

Flood waters also threatened in Louisiana. The rising Red River swamped some homes and farmland near Brouillette, and authorities feared some 150 homes would be flooded before the river begins receding.

A freak hail storm in southwestern Oklahoma piled up a solid, one foot thick sheet of ice over a half square mile area near Altus. Hail the size of marbles accumilated in frozen drifts along an area one mile wide and 10 miles long. Hail storms also battered sections of Iowa and Colorado.

Week-end rains were welcomed in New England, dousing raging forest fires that caused an estimated 10 million dollars in damage. Authorities said rains Saturday and Sunday virtually ended the threat of more blazes in fire-blackened sections of Massachusetts and other northeastern areas.

Fog over parts of the Midwest during the night was blamed for a car-bus crash that killed four members of a Blairsville, Pa., family along the Ohio Turnpike. All of the victims were in the car, a station wagon. Two persons aboard the Greyhound bus were hospitalized with injuries.

Howley Says Signs Commitment Honored

Edward R. Howley, chairman of the Falls Township Democratic party, today announced that the Democrats had honored the commitment that he had made at the Board of Supervisors meeting on Tuesday night to remove the political signs on Mill Creek Parkway and on Tyburn Road.

Mr. Howley called on Jim Paul chairman of the Falls Township Republican Club, to remove the political stickers that are defacing thousands of light poles in Falls township. He said that the stickers which bear the legend "Lets Clean House With Kraus" wereput up by Republican workers, including Paul, last Fall. Howley stated "Jim Paul was very vocal at the Supervisors meeting about the Democratic signs and I call on him to "clean house" now to rid the Township of these undesirable stickers by removing them from the light poles immediately.

News Tip Call May Mean $5.00

If you've got a keen sense for news, it could mean extra bucks for you. Whatever the news tip might be, just phone the News Tip Editor, Courier and Times, WIndsor 5-1000 or STillwell 8-3325. For the best tip of the week, the Courier and Times will pay $5.00.

Morrisville • Yardley • Makefield

Today's Calendar

Women's Organizations

Bucks County Rescue Squad Ladies Auxiliary, 8 p.m., Squad Headquarters, Otter Street and Route 413.

Bucks County Women's Democratic Club, 8 p.m., Home of: Mrs. Charles Awerback, 86 Kenwood Drive South, Levittown.

Chester W Terchon Post Auxiliary, 8:30 p.m., Post Home, 117 Franklin Street, Bristol.

Fairless Hills Women's Club Community Affairs Department, 8 p.m., Home of: Mrs. David Evans, 207 Andover Road, Fairless Hills

Ladies Auxiliary Bristol Council Knights Of Columbus, 8:30 p.m., Knights Home, Radcliffe Street.

Neshaminy Falls Women's Club, 8:30 p.m., Club Home, 1961 Summit Avenue.

Neshaminy Valley Circle Of DeMolay Mothers, 8 p.m., Home of: Mrs. Joseph Blood, 302 Forest Hills Avenue, Somerton, Pa.

Sisterhood Of The Levittown Jewish Center, 8:30 p.m., Levittown Jewish Center.

Tullytown Fire Company Auxiliary, 8 p.m., Tullytown Fire House.

Women's Club of Christ Church Of Eddington, 8 p.m., Parish Hall Of Church.

Civic And Service Organizations

Middletown Township Civil Defense Council Meeting Of Radio Communications Net, 7:30 p.m., Neshaminy High School.

Morrisville Knights Of Columbus, 8:30 p.m., Holy Trinity Church.

Organization For Croydon Borough Civic Association, 8 p.m., Croydon Fire House, State Road, Croydon.

Bath Road Civic Association, 8:00 PM., Lafayette School

Fairless Hills Elks, 8:00 P.M., Fairles Hills Shopping Center.

Governmental Organizations

Bensalem Planning Commission, 8 p.m., Township Building.

Bensalem Township Municipal Authority, 8 p.m., Bensalem High School.

Bristol Borough Council, 8 p.m., Borough Council Chamber, Municipal Building, Pond and Mulberry Streets.

Lower Southampton Supervisors, 8 p.m., Lower Southampton Municipal Building, Feasterville.

Yardley Borough Council, 8 p.m., Borough Hall.

School Boards and Educational Groups

Delhaas Fathers' Association, 7:30 p.m., Benjamin Franklin High School, Mill Creek Road.

Falls Township School Board, 7:30 p.m., Pennsbury High School.

Lower Makefield Township School Board, 7:30 p.m., Pennsbury High School.

Yardley School Board, 7:30 p.m., Pennsbury High School.

Pennsbury School Board, 8 p.m., Pennsbury High School.

Veteran and Legion Posts

American Legion, Pennypack Post No. 800, Southampton, 8 p.m., Post Home, Second Street Pike.

Bensalem Memorial VFW Post No. 9765, 8:30 pm., Post Home, Linden Street, Oakford.

Morrisville Memorial VFW Post No. 6176, 8 p.m., Post Home, 101 Hillcrest Avenue, Morrisville.

Political Organizations

Sixth Ward Republican Club, 8 p.m., Edgely Fire House.

Social and Recreational Organizations

Lower Bucks County Junior Rifle Club, 7:30 p.m., La Casa Deli Restaurant Basement, Levittown Shopping Center.

Violetwood Men's Club, 9 p.m, Our Lady Of Perpetual Help Church Hall.

Tuesday Afternoon Meetings

Bucks County Chapter Of American Gold Star Mothers, 1:15 p.m., Chester W. Terchon Post Home, Franklin Street, Bristol.

Women's Christian Service Federation Of Northminister United Presbyterian Church Circle No. 4, 1:15 p.m., Home of: Mrs. Robert Shedd, 105 Trenton Circle, Fairless Hills.

(Organizations not listed are invited to call our Club Editor, WIndsor 5-1000.)

Political Advertisement

NOMINATE

HAROLD DANDO for SHERIFF

•

ENDORSED By

- Republican Officials
- Republican Committeemen
- Republican Workers

VOTE REGULAR REPUBLICAN

Paid by Bucks County Republican Primary Campaign Committee, Joseph O. Canby, Chrm.

Motorcyclist Held On License Charge

An 18-year-old motorcyclist was arrested Saturday in Bensalem Township for driving while his license was under suspension.

Bensalem Police said the youth Royce E. Plummer, of 9231 Keystone St., Philadelphia, was stopped by Patrolman Patrick Meehan, who learned, after questioning the boy, that his license had been suspended.

Plummer was taken before Justice of the Peace Albert Schultz and held in $500 bail for the quarter session court.

In other action, Bensalem police arrested Ralph Paul Flood, 22, of 6808 State Road, Philadelphia, for tresspassing on Penn Ryan School property yesterday. The school is located on State Road, Bensalem Township.

CONQUEST OF OMINE

TOKYO (UP) — Men will not be able to escape womens' voices even atop 5,160-foot Mt. Omine, forbidden to women for over 1,300 years, it was disclosed today. A new telephone has been installed linking the foot of the mountain with the peak. Postal officials ruled that women will be able to talk to Buddhist monks at the top even though females may not defile the summit in person.

Ready For Reading

Students at the Yardley Elementary School scan some of the books donated by the children to a classroom library. From left, Kevin Lendo and Nancy Carter, third grade students, scan some of the books. The class is taught by Mrs. Rose Piper. (Courier and Times Photo)

'Die Is Cast' In Morrisville On Washington St. Extension

Tomorrow is D-Day in Morrisville.

After many months of haggling pro and con, the heated Washington St. extension comes up for a decision at a regular session of council.

The balance of power seems to be in the hands of one councilman, Thomas T. Purcell, Jr., a Democratic councilman from the borough's second ward.

Five councilmen strongly advocate the plan.

Two councilmen are just as strongly against it.

Appears to Waver

Purcell, who previously voted for the extension, now appears to be wavering.

Purcell has distributed a letter among his constituents and has announced he will be guided by the results of the poll.

A Democratic party spokesman said Purcell "is still in favor of the extension and will vote for it tomorrow."

Opposite View

On the other hand, an opponent of the extension said Purcell "Will vertainly vote against it."

The councilman himself could not be reached for comment.

Council President Nicholas Mislan and Councilmen John Sawyer, Edward Mannix, all Democrats, and Councilmen William Schrieber, and Charles Elcock, Republicans, have come out publicly for the plan.

James Magee, Democrat, and Neal Nolan, Republican, have opposed it.

Three Votes Kill

Three negative votes of the eight councilmen will be enough to deal the extension a mortal blow.

Two more affirmative votes will make the extension law. If the ordinance is passed tonight on its second reading, the third reading may follow immediately afterward.

Yardley-Makefield Lions Ready Street Fair Plans

All is in readiness for the Yardley Street Fair.

Kappy Kaplow, publicity director for the Yardley-Makefield Lions Club, sponsor of the fair, said plans were set at a meeting this week for the "biggest and most fabulous street fair ever to be held on Main St. in Yardley."

Ball Is Rolling

Donald Outcalt, president of the club, said the ball is rolling now and everyone is anxiously awaiting the June 8 fair. In case of rain the event will be tabled until June 15.

The ladies group of the Yardley Community Center will serve a roast chicken dinner with all the trimmings for $1.25 a plate.

All proceeds from the affair will go towards repair, painting and upkeep of the Yardley Community Center.

The dancing concession will be handled by VFW women of Yardley. Committee members include Mrs. Russell Arata, Mrs. Irwin Hibbs, Mrs. Edward Rupprecht, Mrs. Harry McDonell, and Mrs. Thomas Woolman.

Clubs and their representatives include VFW, Charles McCarthy; American Legion, Andy Maroney; Optimist Club, Art Banner; Rotary Club, Cyril Smith; Yardley Businessmen, Bill Mackensen; firemen, John Batt and John Ziaylek; and Yardley-Makefield Lions Club, Kappy Kaplow.

Beck Favors Are Probed

WASHINGTON (UP) — Dave Beck undergoes another round of his "trial by exposure" today that already has led to predictions he is through as head of the nation's largest union.

The Senate Rackets Committee called two business executives to state whether doing business with Beck's Teamster Union had meant giving special favors to Beck.

The witnesses were Roy Fruehauf, president of the Fruehauf Trailer Co., and A. M. Burke, head of the mortgage loan department of the Occidental Insurance Co.

Committee counsel Robert F. Kennedy said their appearance did not necessarily mean the committee had evidence of wrongdoing by their firms. He said the group wanted to ask them whether Beck asked for favors as a follow-up to his business deals with their companies.

Teamster Union sources told the United Press during the week end they believe Beck now "is through" as head of the 1,500,000-man Teamsters Union. They predicted committee testimony that Beck profited from a "charity" fund collected for the widow of his best friend would anger rank-and-file Teamsters and prove Beck's undoing.

Sources in both the Teamsters Union and its parent AFL-CIO said it is now conceivable Beck will either resign or "retire" as Teamster president by Aug. 1. Teamster leaders were said to be pressing Beck to leave his $50,000-a-year-plus-expenses post.

Hulmeville Driver Released In Bail

A Hulmeville man was released on $500 bail this morning following a hearing before JP John Melvin on a charge of driving while under the influence of alcohol.

Falls Township police officer Lyle Gass said Stanley Davis, 30, was arrested Saturday on Route 1 after police said he was "bobbing and weaving" along the road.

Police said he was doing about 50 miles an hour and when finally stopped was "most uncooperative."

He was released on bail for a hearing in the next term of court.

Driver Given Jail Term

A 19-year-old driver from Kings Farms, Morrisville, was committed to Bucks County Prison over the weekend following a traffic accident in Falls Township.

Robert Davis was sentenced to 30 days by JP John Melvin, Falls Township, after he collided with the car of Israel Sauchez, Kings Farms, on the Bordentown Road.

Officers Edward Born and Robert Dapp said Davis was driving without a license when he struck the car of Sauchez.

Police said the car of Sauchez was parked on the road when the young driver struck the other car.

Nine Persons Received Into Big Oak Church

Nine persons were received into membership yesterday at the 11 a.m. service of the Big Oak Moravian Church, Yardley.

The Rev. Arthur Freeman announced the new members as Douglas Hedden and Martha Mepps, Trenton; Mr. and Mrs. Lawrence Misero of Morrisville; and Mrs. E. D. Bitler, Raymond Purdy and Gus Cseplo of Yardley.

Carnations were offered to all mothers attending. Rev. Freeman delivered a sermon on "Man and Wife."

Makefield To Elect Officers

Officers for the 1957-58 year will be elected tomorrow at a meeting of the Makefield Civic Association at the Lower Makefield Township Building.

Andrew H. Keefe, chairman of the nominating committee, will present the slate assisted by Dr. H. Lee Kustaborder, Daniel Halpin and John Hendry.

The slate to be offered includes Henry Hoffmeister, president; John Eckel, vice president; Ross Bennington, second vice president; Kenneth Paul, treasurer; and Robert A. Smith, secretary.

Tullytown To Enforce Borough Health Law

The Tullytown Borough Board of Health this week is increasing its enforcement of the Borough Ordinance of 1952, requiring that garbage be put in metal containers with tight covers when placed outside for collection.

Norman Brill, secretary of the board, said posters calling the attention to borough residents to this ordinance will be displayed throughout the borough.

CONSTIPATED?

New laxative discovery un-locks bowel blocks

without gag, bloat or gripe

Constipation is caused by what doctors call a "thrifty" colon that, instead of retaining moisture as it should, does the opposite: robs the colon of so much moisture that its contents become dehydrated, so dry that they block the bowel; so shrunken that they fail to excite or stimulate the urge to purge that propels and expels waste from your body.

To regain normal regularity, the dry, shrunken, constipating contents of your colon which now block your bowel must be remoistened. *Second,* bulk must be brought to your colon to S-T-R-E-T-C-H STIMULATE it to action; to a normal urge to purge.

And, of all laxatives, only COLONAID, the amazing new laxative discovery possesses COLONAID's great *moisturizing* capacity, *plus* COLONAID's *stretch-stimulating* bulk. So effective it relieves even chronic constipation overnight, COLONAID is yet so smooth, so gentle it has proved safe even for women in critical stages of pregnancy.

Superior to old style bulk, salt or drug laxatives, COLONAID neither gags, bloats nor gripes; won't interfere with absorption of vitamins and other valuable food nutrients; in clinical tests, did not cause rash or other reactions.

It's a physiological fact: Exercise tones your body! And COLONAID exercises your colon to tone it against constipation, overnight! Get COLONAID, in easy-to-take tablet form at any drug counter, today! Only 98c for the 60 tablet package, brings positive relief at less than 2c per tablet. —Adv.

Women Name Delegates To Convention

Three women from the Yardley-Morrisville League of Women Voters will represent the club at the 23rd convention of the League of Women Voters of Pennsylvania at Galen Hall, near Wernersville tomorrow, Wednesday and Thursday.

Norman Thomas, former socialist candidate for the presidency of the United States, will address the convention Thursday.

Two-Year Program

The group will select a program of work and action for the coming two years.

For the past four years, the nearly 4000 members of the league have been studying the Constitution of Pennsylvania which they believe is in need of revision.

A continuation of this study with emphasis on the judiciary, provisions and an evaluation for extension of absentee balloting are being recommended by the state Board of the league.

A note of humor will be injected into the program tomorrow when a panel for four league husbands discuss "A Husband's Eye View of The League of Women Voters."

Wife, Teen Suitor Shot

CHESTER, Pa. (UP) —A husband shot his wife and a 'teen aged boy with a .22 caliber rifle today after finding the pair in a parked car.

Mrs. Dolores Squires, 21, 632 Dupont St., Chester, mother of two-year-old twin boys, and George Schlipf, 19, were admitted to Chester Hospital. Schlipf was reported in poor condition with chest wounds.

Police said Charles M. Squires, 25, husband of the woman, surprised the two in a car near Green and McIlvane. He fired two shots with a pump action rifle. The couple ran.

Squires then shot his wife and Schlipf, police said. Mrs. Squires, wounded in the left arm, said she pretended she was dead.

The husband fled in his car, but surrendered to Chester police 10 minutes later.

Bristol Road Crash Causes $500 Damage

Damage estimated at approximately $500 resulted from a two-car accident at Bridgetown Pike and Bristol Road, Lower Southampton, yesterday.

The drivers, Spencer H. Heltzinger, 39, Holland, Pa., and Frederick E. Hoffman, 69, of 4856 Central Ave., Trevose, escaped injury.

Officers Joseph Kershaw and Jack Engerhart, Lower Southampton police, investigated.

Marine Completes School

PFC Evan H. Campbell, son of Mr. and Mrs. William M. Campbell, 4 Kenmore Road, Yardley receives a high school certificate from Capt George Gordon at Parris Island, S.C. The Yardley Marine completed the course through the Armed Forces Institute.

Morrisville Band Gives Out Awards

Outstanding members of the Morrisville High School Orchestra have been presented with awards for their work.

Horace Hutchinson director of the band and orchestra, made the presentations, which were based on faithfulness and years of service, at the recent band and instrumental concert.

The following students received awards:

Band Medals: (Three years participation in senior high school band) William Dreisbach, Roger Greenlee, Robert Bunting, and Robert Klingerman.

Band Letters: (Two years participation in senior high school band or orchestra) Yvonne Titus, Marilyn Burke, Judith Bailey, Nancy Woolley, Louis DiCicco, Dale Habel, Mary Sue Toth, Colleen Clark, Mary Miller, Kathryn Hludzinski, Sally Ann Smith, Julia Symington, and Jennie Miller.

Band Certificates: (One year of participation in senior high school band or orchestra) Joseph Antrobus, Watson Campbell, Lola Felsburg, John Heenan, Mary Jane Hutchinson, Robert Landis, Wayne McCrane, Kenneth McGarity, Nellie Martin, Michael Miksitz, Sandra Symington, Beverly Clay, Josephine Cappiello, Catherine Penn, Patricia Solt, and Dorothy Strazynski.

Plane Crash Kills Student

PORTLAND, Ore. (UP) — The body of an Oregon State College student, whose rented plane exploded over Portland, plunged through the roof of a house here Sunday, narrowly missing two persons inside.

The victim was Willis Allen Wood, 19, of Salem, Ore. His body plunged through the roof of a house owned by Fred G. Thomson, landing within a few feet of Thomson and his 10 - year - old daughter.

The plane was rented by Wood from Krietzberg Air Service in Salem. Witnesses reported that the plane made some sputtering sounds and then exploded, scattering wreckage over a 12 - block area. Cause of the crash was not determined.

Political Advertisement

NOMINATE

PAUL R. BECKERT for DISTRICT ATTORNEY

•

ENDORSED By

- Republican Officials
- Republican Committeemen
- Republican Workers

VOTE REGULAR REPUBLICAN

Paid by Bucks County Republican Primary Campaign Committee, Joseph O. Canby, Chrm.

BUCKS COUNTY CENTER of TEMPLE UNIVERSITY

Temple University is organizing a collegiate, undergraduate center to be conducted at the Pennsbury Senior High School in Yardley, Pennsylvania.

Students may take accredited college programs leading to a Bachelor's degree in the School of Business and Public Administration, the College of Liberal Arts, or the Teachers College.

A full or part-time course roster may be scheduled at a cost of $15.00 for each semester hour of credit.

CLASSES ARE NOW FORMING FOR THE FALL.

If you are interested, fill in the information blank below and mail to the Director, Off-Campus Division.

TEMPLE UNIVERSITY

Philadelphia 22, Pennsylvania

Director, Off-Campus Division, Temple University
1832 N. Park Avenue, Philadelphia 22, Pennsylvania

I am interested in attending the following course/s at the Bucks County Center starting in the Fall:

Please Check:

☐ Accounting ☐ Economics ☐ History ☐ Science
☐ Biology ☐ English ☐ Mathematics ☐ Sociology
☐ Chemistry ☐ Languages ☐ Psychology

Name ....

Address ....

Remarks: ....